

GENERAL NOTES:
 1. This drawing has been produced as a guide, and is subject to further detailed information being provided, including but not limited to a full topographical survey, service enquiries and an arboriculture study.

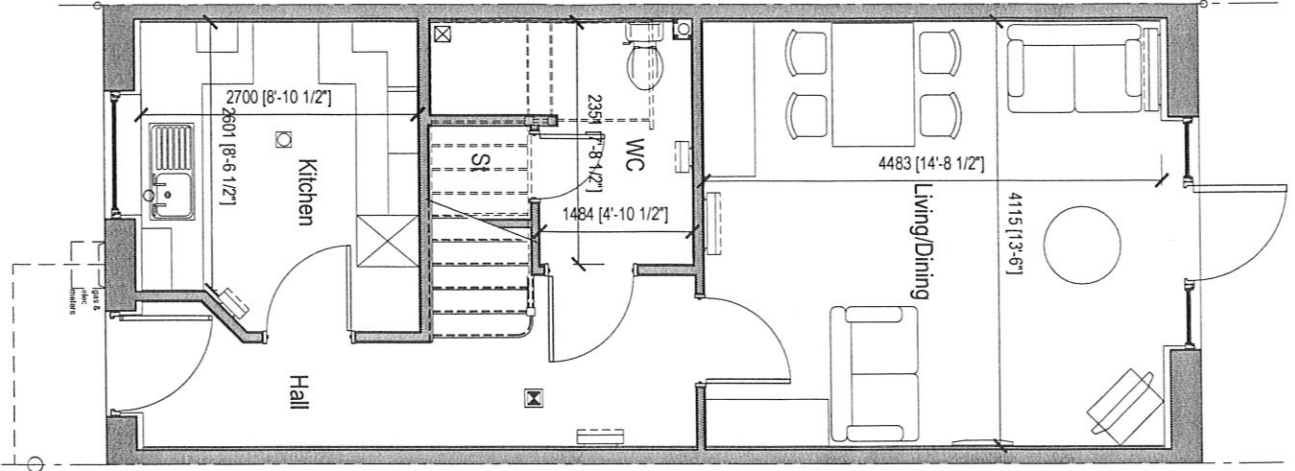

Ground Floor Plan floor area 41,01m² / 441,4 SQ. FT.
 Total Area 82,02m² 882,8ft²

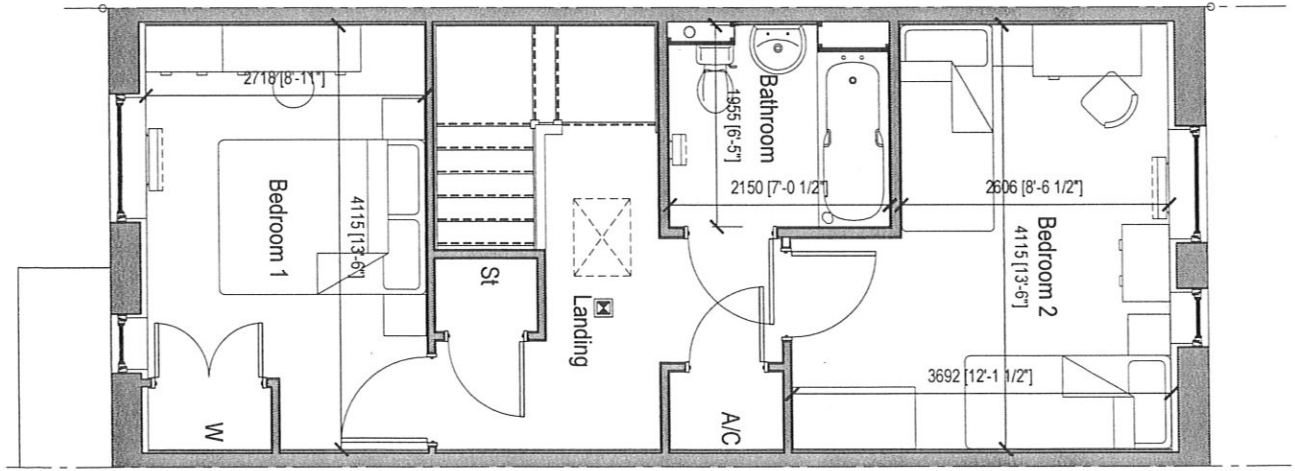

First Floor Plan floor area 41,01m² / 441,4 SQ. FT.

Kenn Scaddan Associates Ltd
 COMPETENT UNDER THE BUILDING REGULATIONS
 REGISTERED ARCHITECTS
 1, WINDYBUSH ROAD, ALDERSHOT, GU11 1JH
 TEL: 01246 811111 FAX: 01246 811112

PROJECT
 North Town, Aldershot

DRAWING TITLE
 House Type D

Date	Drawn by	Scale	Approved by	Rev
Oct 11	GB	1:50	A3	940 - SP107