GENERAL NOTES:

1. This drawing has been produced as a guide, and is subject to further detailed information being provided, including but not limited to a full topographical survey, service enquires and an arboriculture study.

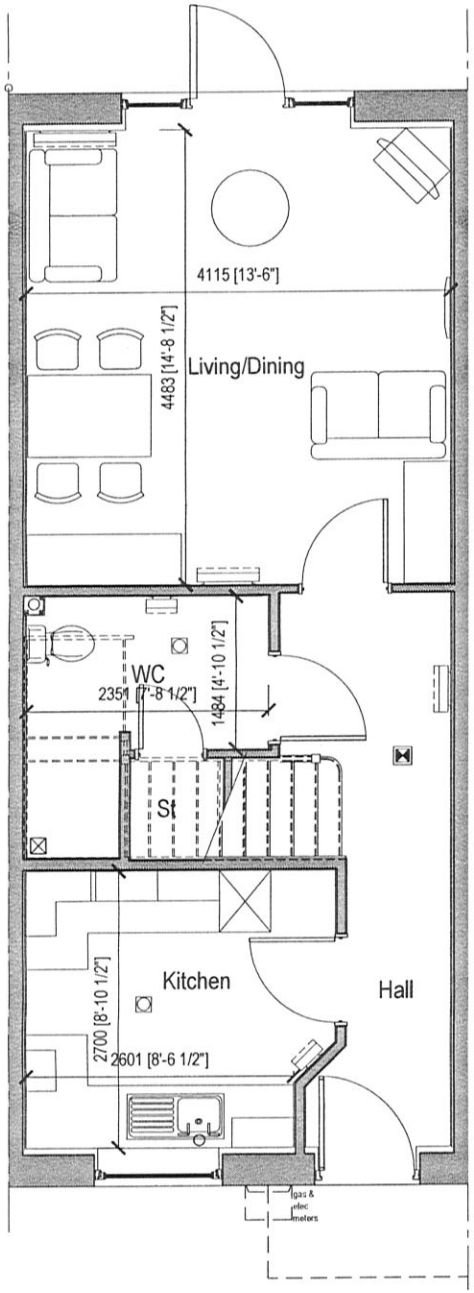

Ground Floor Plan floor area 41.01m² / 441.4 SQ. FT.

Total Area 109.52m² 1178.8ft²

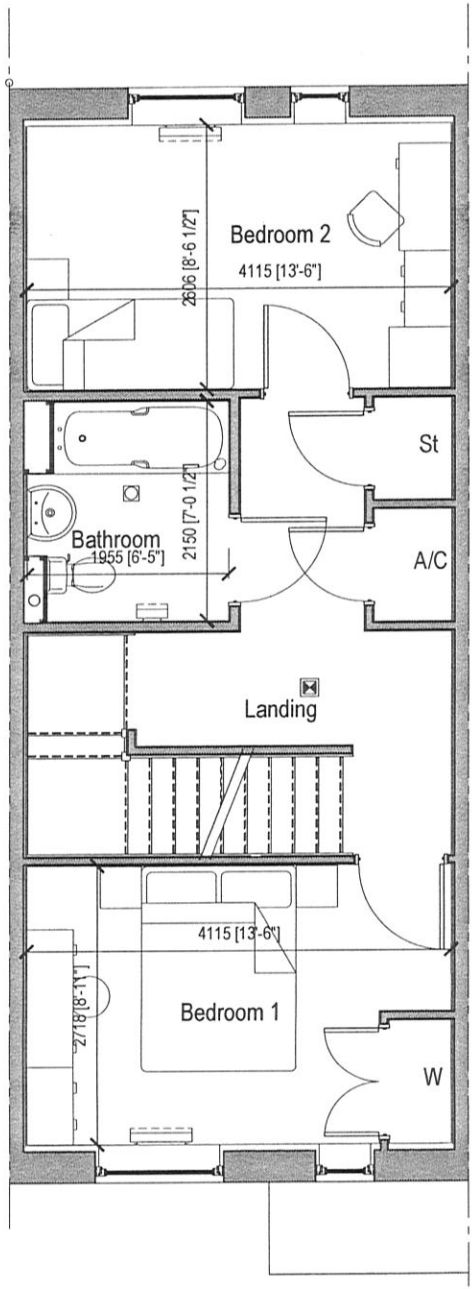

First Floor Plan floor area 41.01m² / 441.4 SQ. FT.

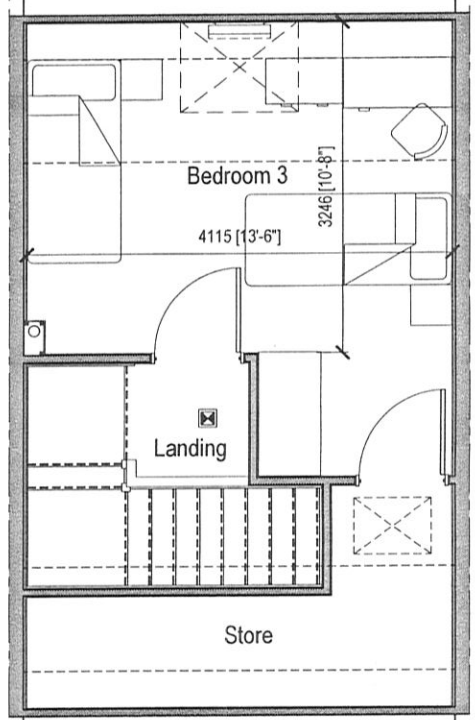

Second Floor Plan floor area 27.50m² / 296.0 SQ. FT.

Kenn Scaddan Associates Ltd
architecture planning design project management

CONCEPT HOUSE, 35 KINGSIGN CRESCENT, NORTH END
PORTSMOUTH, HAMPSHIRE, PO2 8AA www.ksa-ltd.co.uk
T: 023 9267 3418 F: 023 9267 9819 E: info@ksa-ltd.co.uk

PROJECT
North Town, Aldershot

DRAWING TITLE
House Type D1

Date	Drawn by	Scale		Drawing No.	Rev.
Oct 11	GB	1:50	A3	940 - SP108	-